

**2023 Seasonal Growing Degree Unit and Precipitation Deviations from April 1 to the current date (or fall killing frost date $\leq 28^{\circ}\text{F}$ or October 31).
Years were selected using ± 1 standard deviation of the 30-year normal.**

UW ARS - Arlington

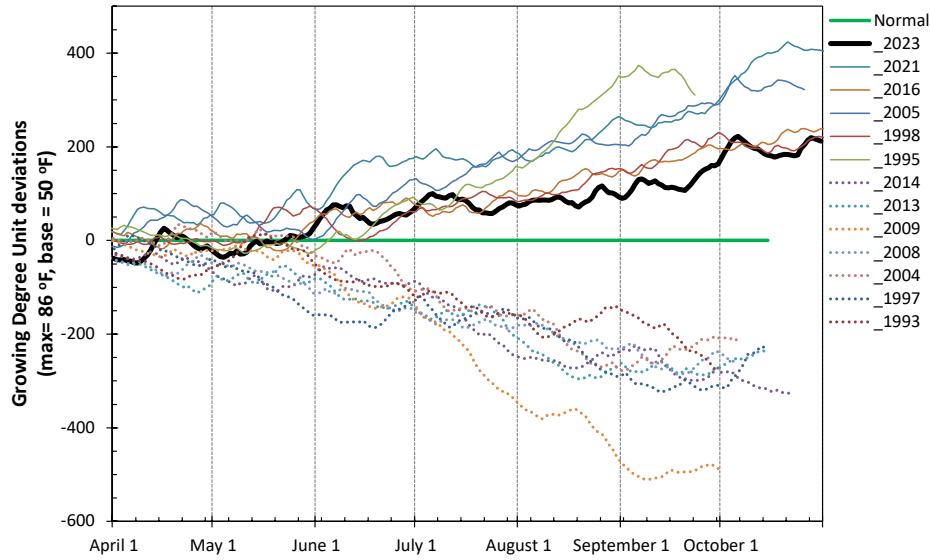

UW ARS - Marshfield

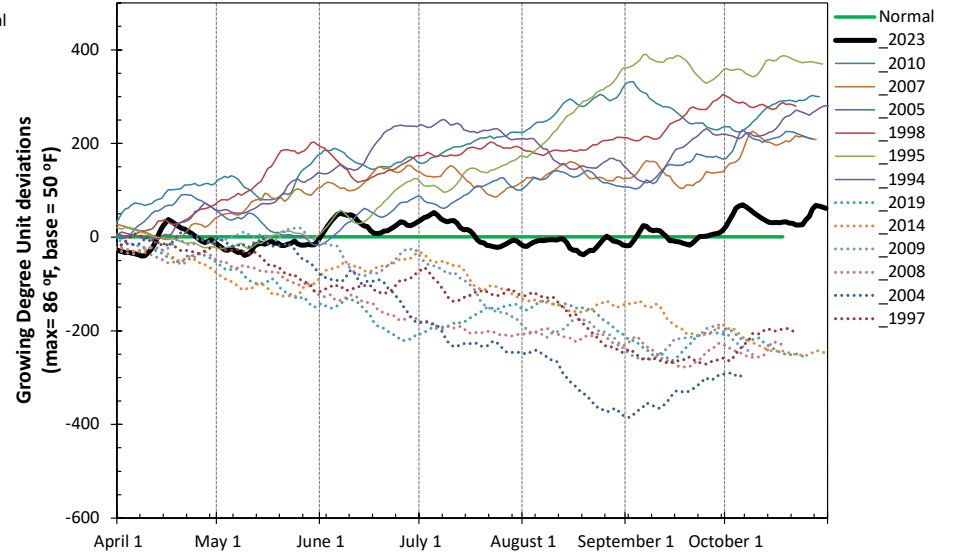

UW ARS - Arlington

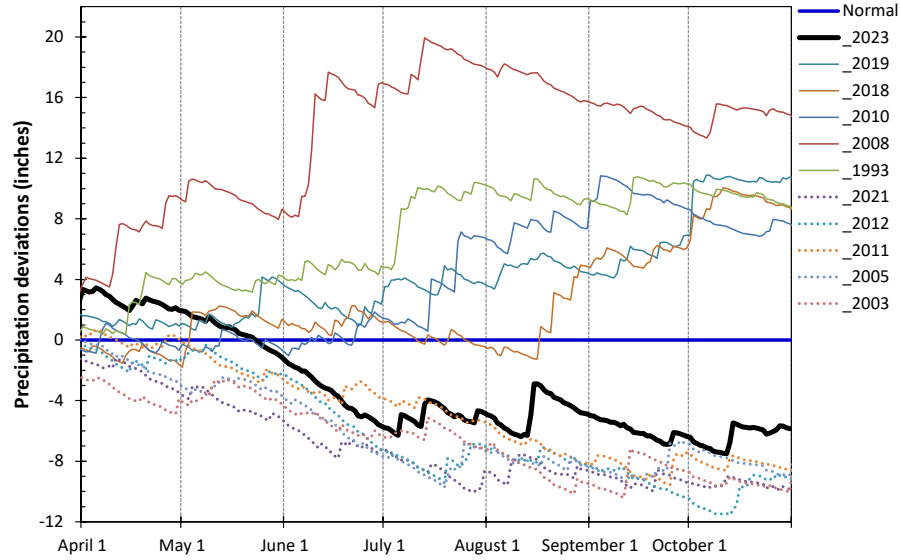

UW ARS - Marshfield

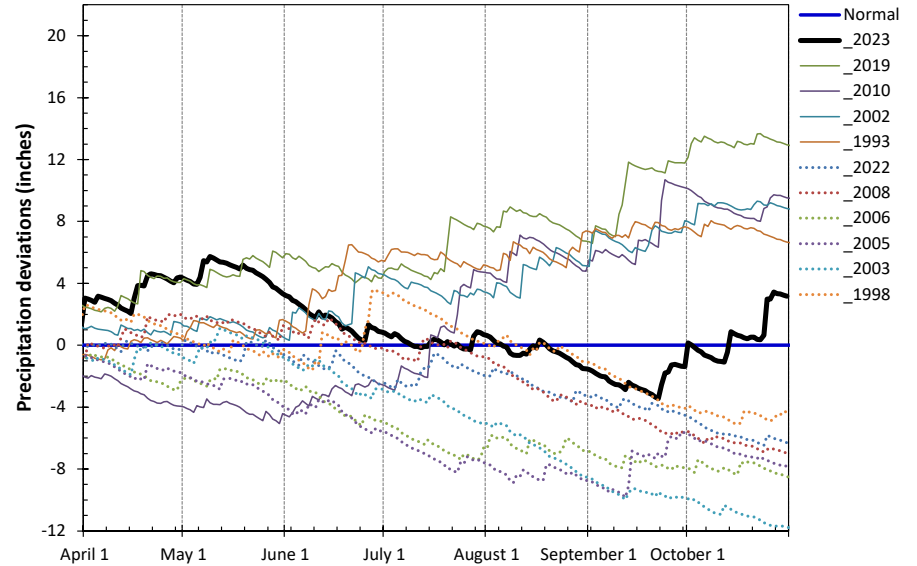

2023 Weather Summary for UW ARS - Arlington, WI

Bold Line = 30 year Normal

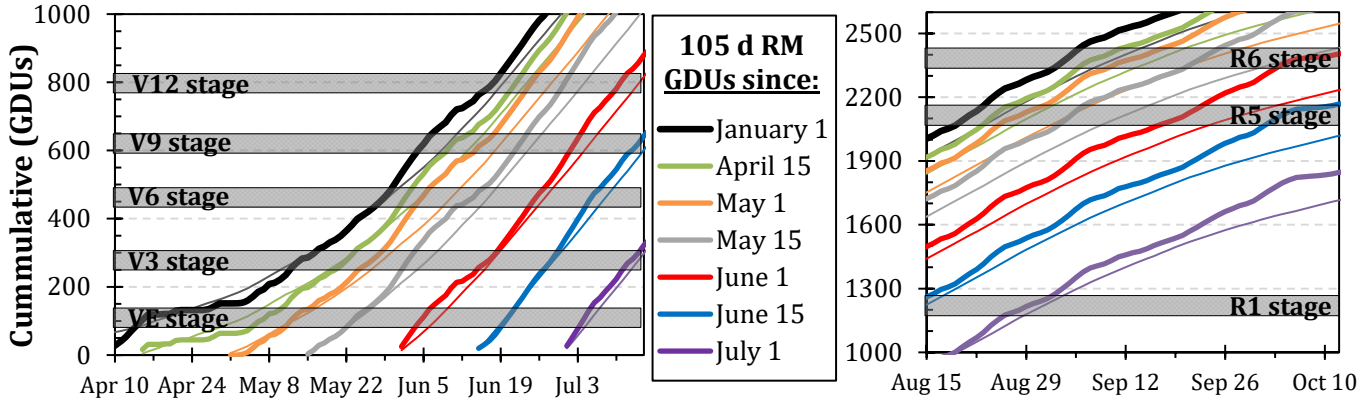
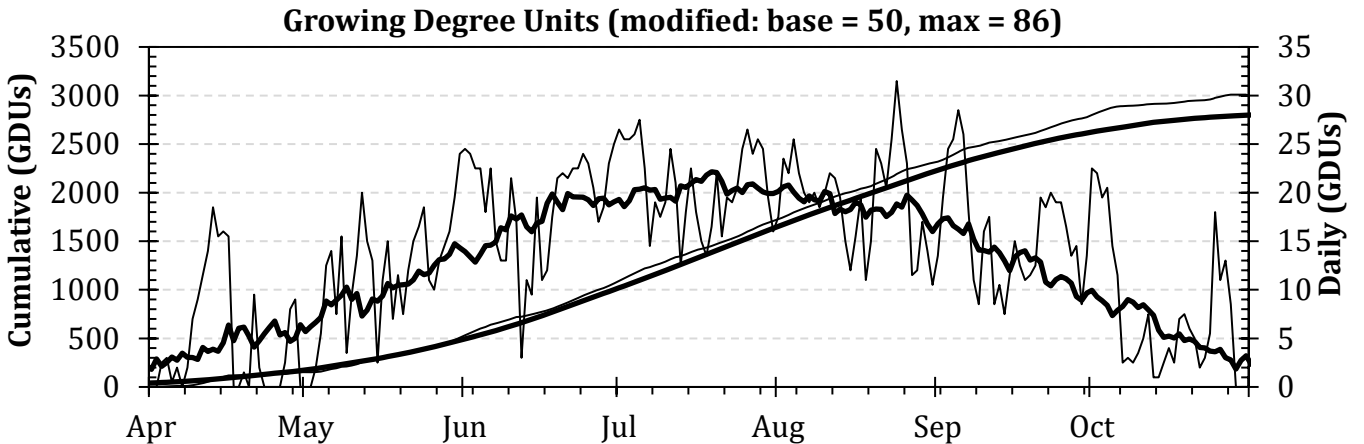
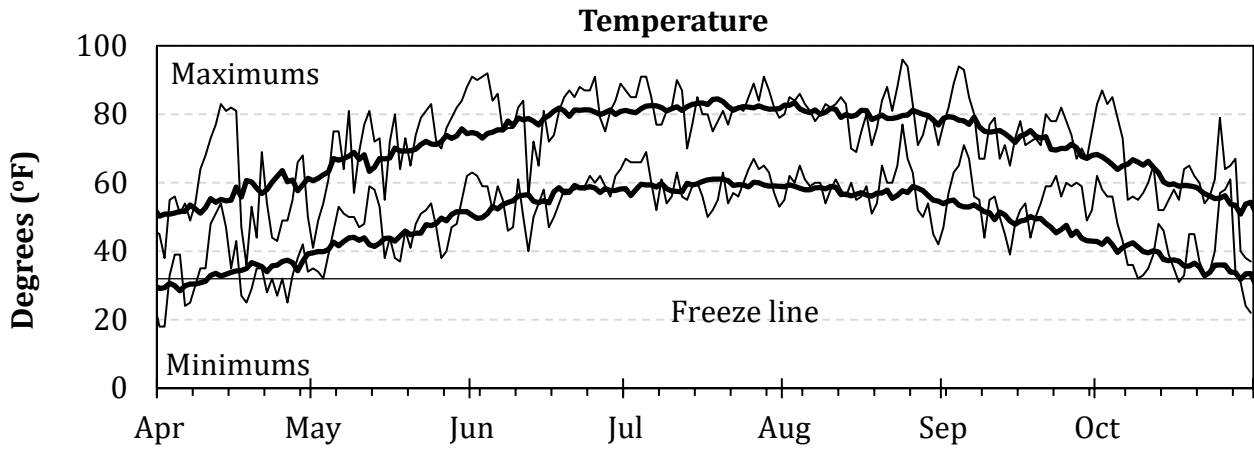
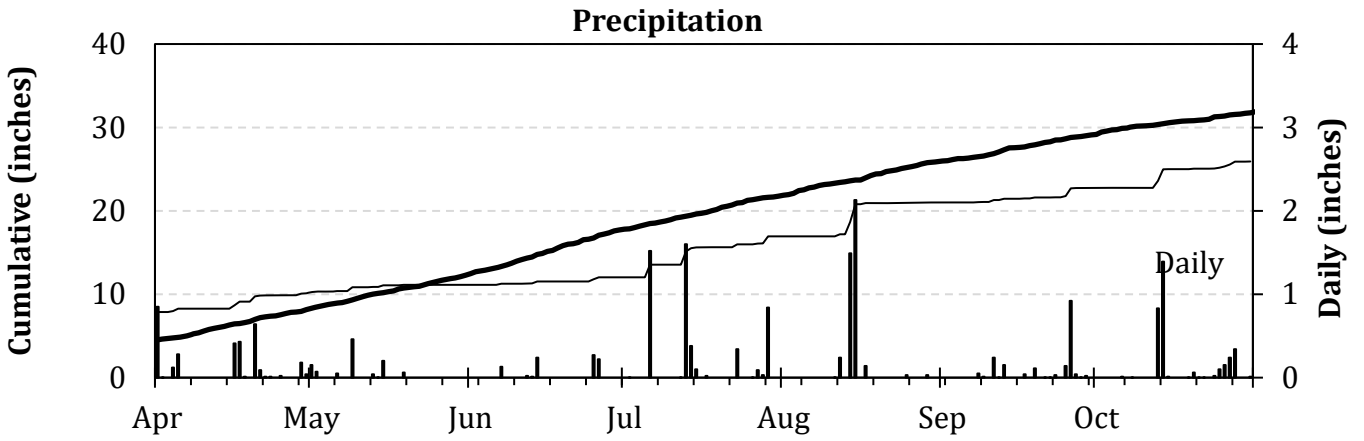

Average Temperature and Precipitation

Dashed lines = 30-yr Normal; Dashed box = \pm one standard deviation

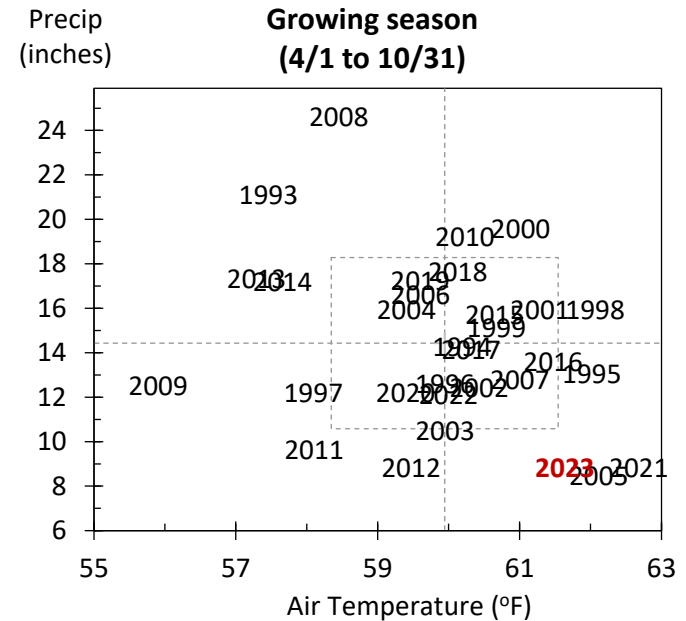
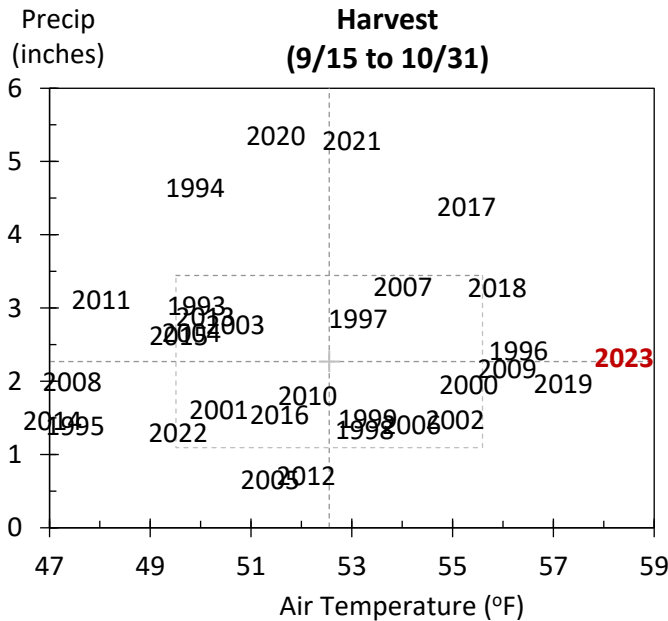
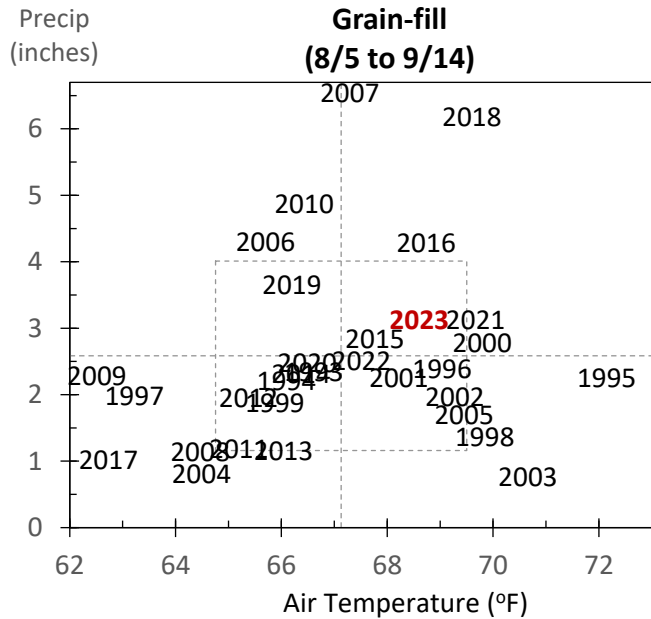
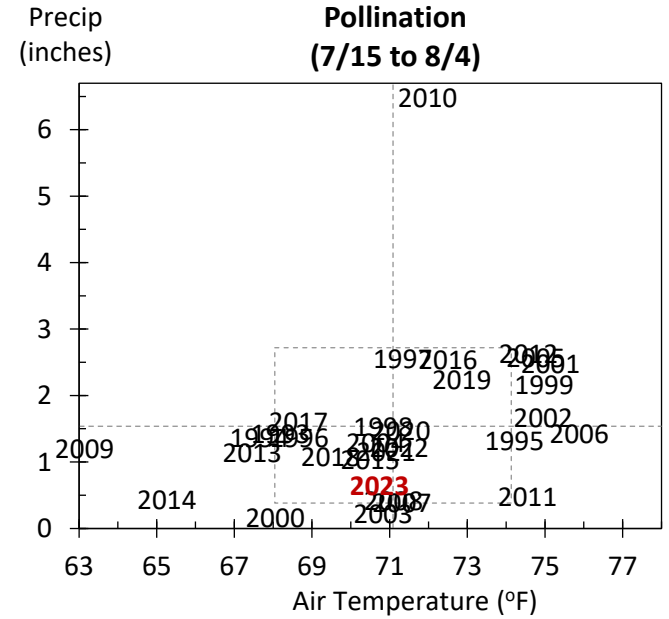
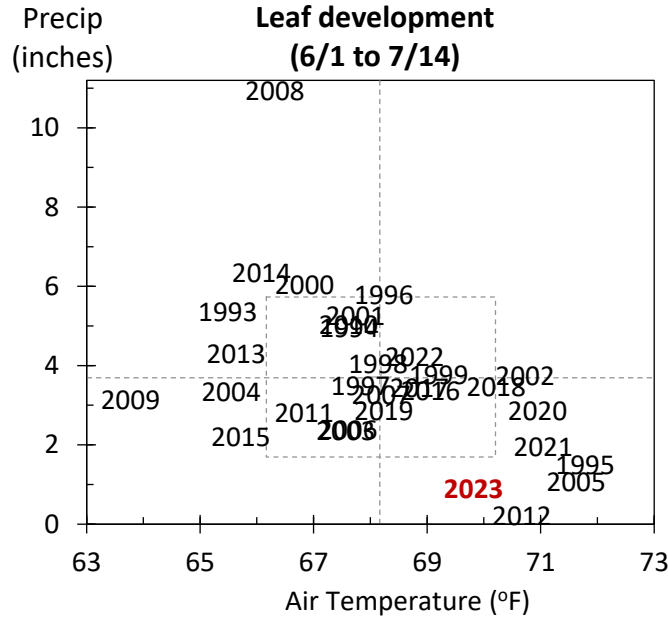
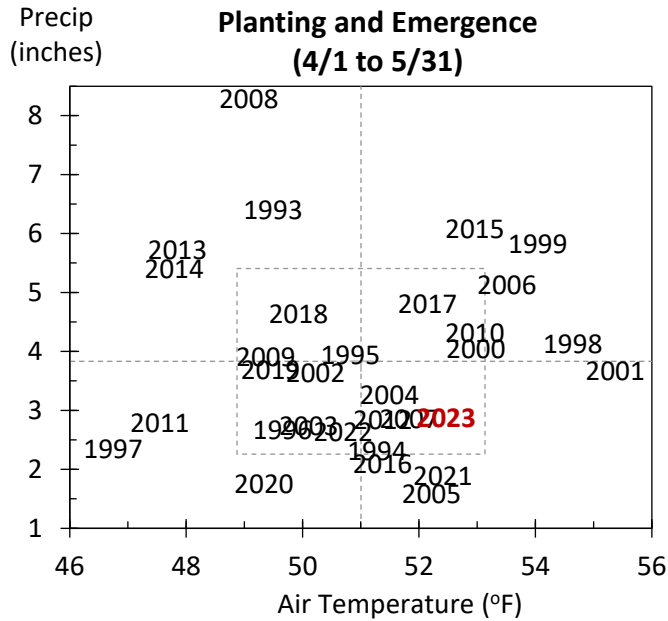

2023 Weather Summary for UW ARS - Marshfield, WI

Bold Line = 30 year Normal

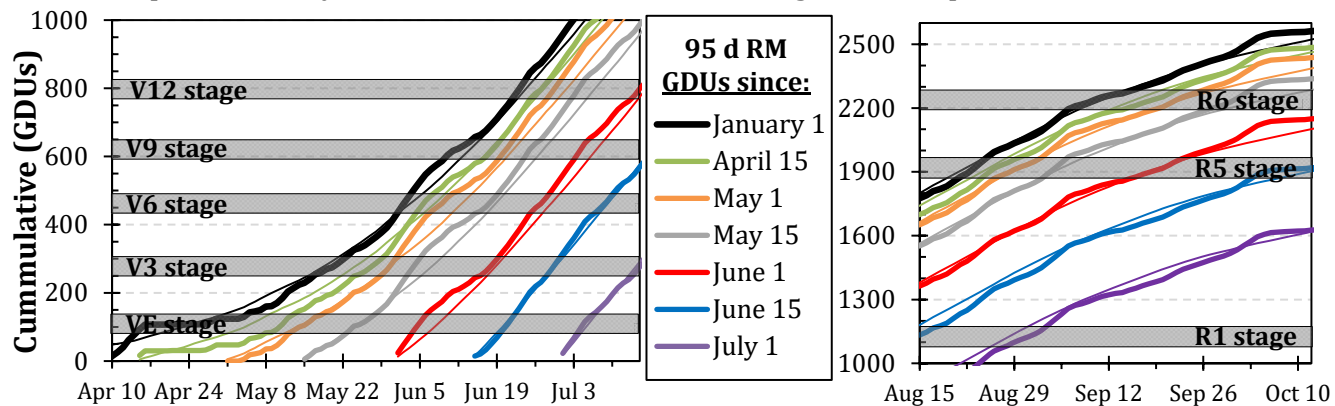
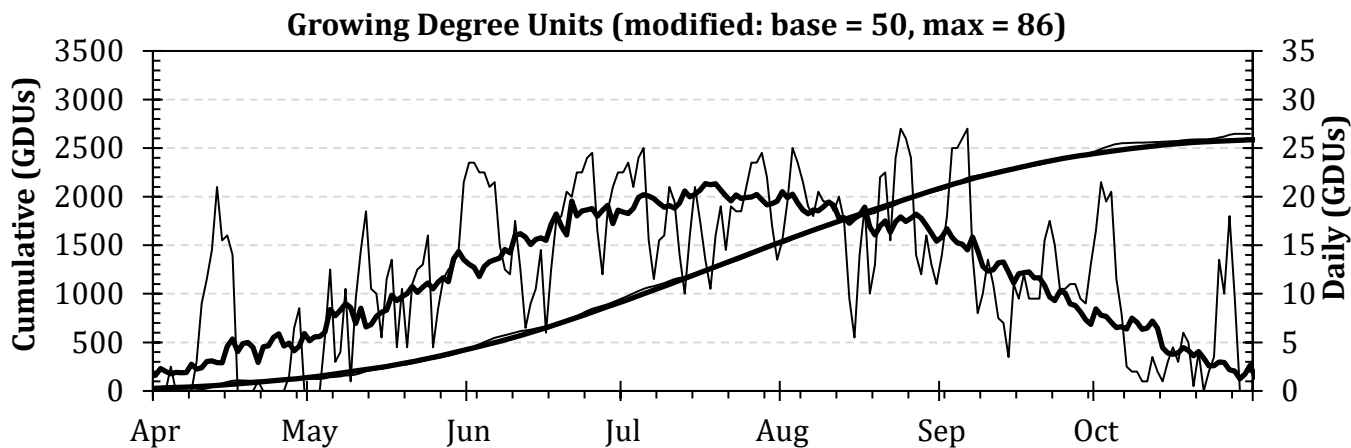
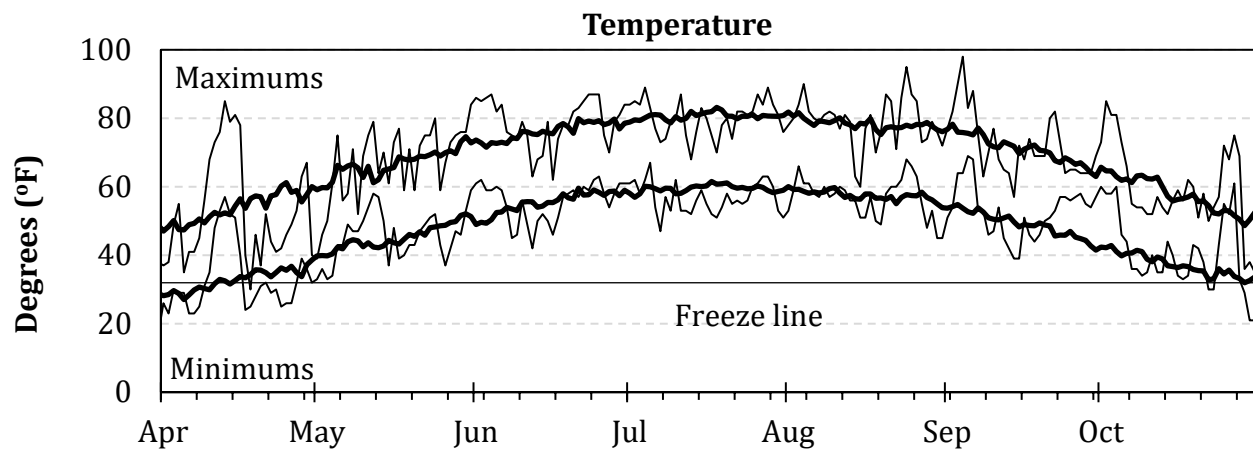
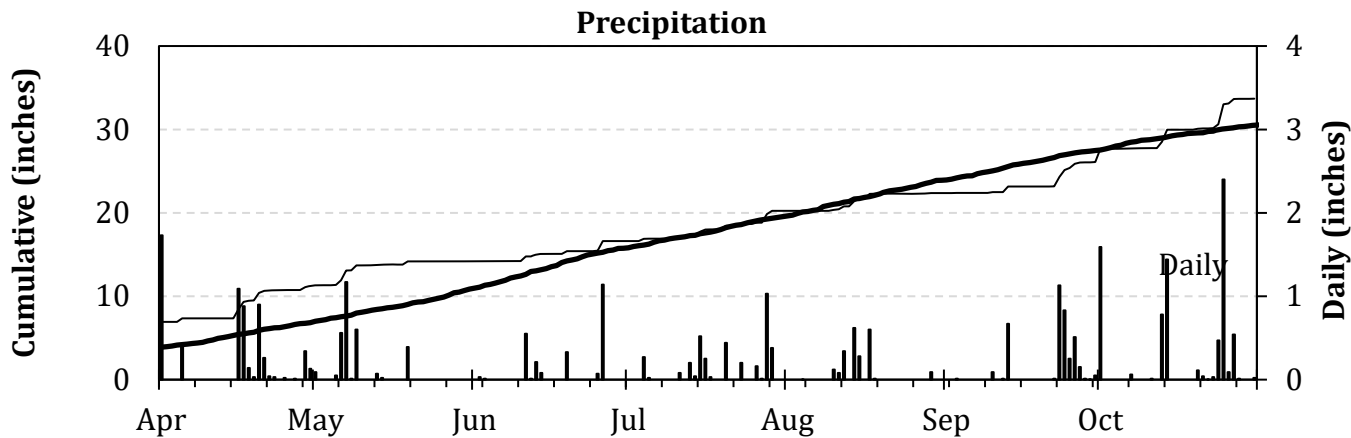

Average Temperature and Precipitation

Dashed lines = 30-yr Normal; Dashed box = \pm one standard deviation

